

ABELL
SURVEYING & MAPPING

1140 SEQUOIA STREET • DELAVAN, WISCONSIN 53115
262-728-6737

EAST FOREST ROAD

CHERRY DRIVE

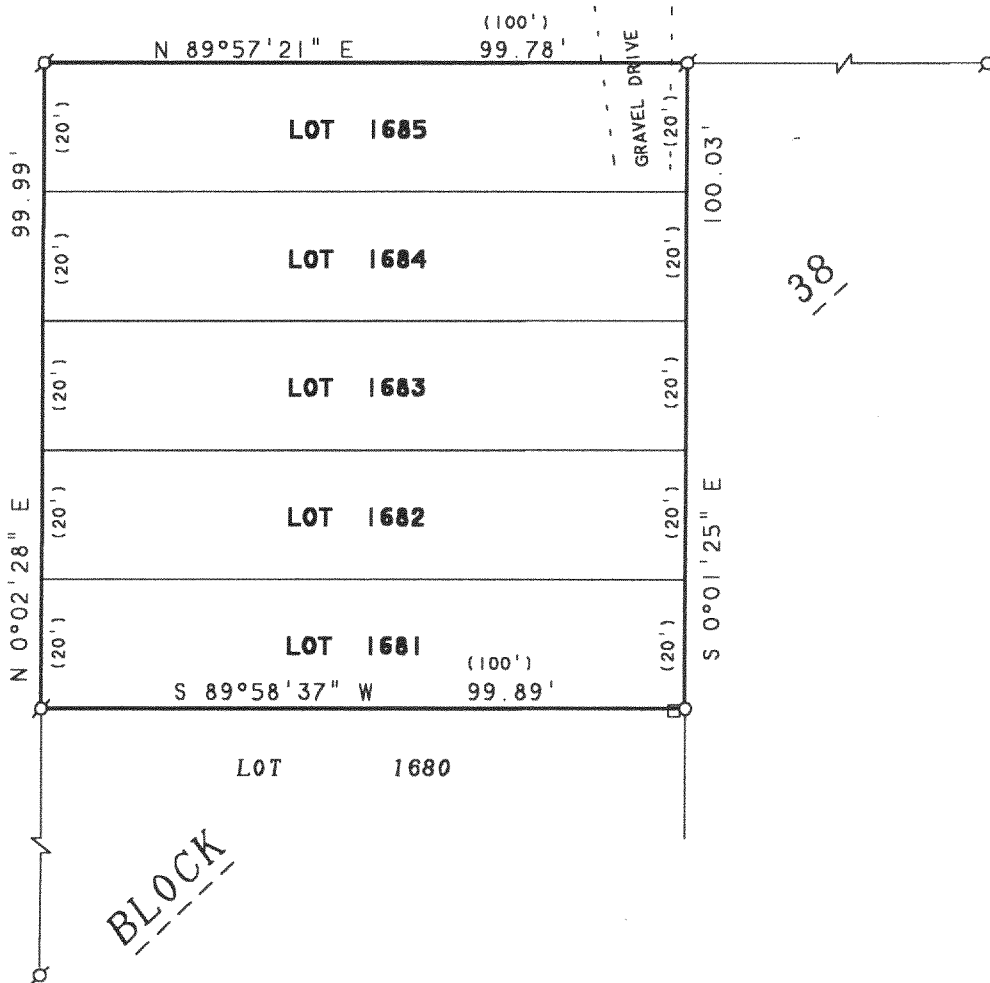

ORDERED BY: DAN HURZELER
N1206 COUNTY HIGHWAY "H"
GENOA CITY, WI 53128

NOTE: BEARINGS ARE REFERENCED TO
EXISTING SURVEY RECORDS.

PLAT OF SURVEY OF

LOTS 1681-1685, BLOCK 38, PELL LAKE
SUBDIVISION, T1N.18E, W120E, WALWORTH COUNTY,
WISCONSIN, CONTAINING 0.23 ACRES.

N



SCALE 1"=30'

LEGEND

- Ø - IRON PIPE FOUND
- - 1" DIA. IRON PIPE SET
- - UTILITY PED.
- () - RECORDED AS

I HEREBY CERTIFY THAT I HAVE SURVEYED THE ABOVE DESCRIBED PROPERTY AND THAT THE ABOVE MAP IS A TRUE REPRESENTATION THEREOF AND SHOWS THE SIZE AND LOCATION OF THE PROPERTY, ITS EXTERIOR BOUNDARIES, THE LOCATION OF ALL VISIBLE STRUCTURES AND DIMENSIONS OF ALL PRINCIPAL BUILDINGS THEREON, BOUNDARY FENCES, APPARENT EASEMENTS, ROADWAYS AND VISIBLE ENCROACHMENTS, IF ANY, TO THE BEST OF MY KNOWLEDGE AND BELIEF.

THIS SURVEY IS MADE FOR THE USE OF THE PRESENT OWNERS OF THE PROPERTY, AND ALSO THOSE WHO PURCHASE, MORTGAGE, OR GUARANTEE THE TITLE THERETO WITHIN ONE (1) YEAR FROM DATE HEREON.

David F. Abell

DAVID F. ABELL
WISCONSIN REGISTERED LAND SURVEYOR, S-1596

February 18, 2004

DATE: February 18, 2004 JOB NUMBER - 02011A
NOTE: THIS IS NOT A CERTIFIED COPY UNLESS SEALED.

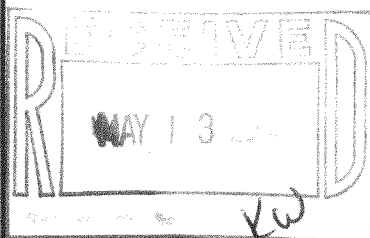

MPL 00366

118-2427